M02-1: SPACIT Education for spatial Citizenship Infographic

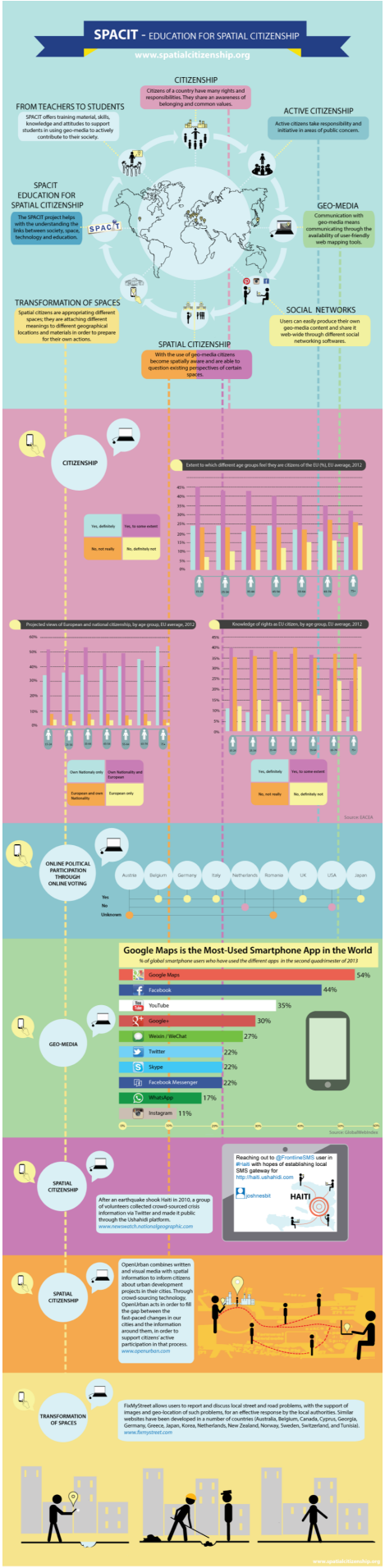

SPACIT Education for spatial citizenship Infographic © 2012-2014 by CESIE is licensed under CC-BY-SA 4.0

This project has been funded with support from the European Commission. This communication reflects the views only of the author, and the Commission cannot be held responsible for any use which may be made of the information contained therein.

Infografik zu SPACIT - Education for Spatial Citizenship (Quelle: https://spatialcitizenship.org/)

Metadaten dieser Lernressource
Name: SPACIT Education for spatial Citizenship Infographic
LearningResourceType: Material
Description: Inforgraik zu SPACIT Education for spatial Citizenship
Keyword(s): SPACIT; digitale Geomedien; Partizipation; geographische Lehrkräftebildung
Author: Melanie Lauffenburger & Magdalena Liebe
Language: Deutsch
License: CC BY SA 4.0
URL:
https://foc.geomedienlabor.de/doku.php?id=courses:studierende:l:s-fachdidaktik-parti-digi:material:m02-1
Creation Date: 2021-03-30
Modification Date: no modification

From:
https://test-foc.geomedienlabor.de/ - **Frankfurt Open Courseware**

Permanent link:
https://test-foc.geomedienlabor.de/doku.php?id=courses:studierende:l:s-fachdidaktik-parti-digi:material:m02-1

Last update: **2022/08/23 11:31**